

# Traffic Control Plan:

**Date:** 22/04/2020 **Author:** Gemini Perera **Project:** 62 Lawson Square, Redfern  
**Client:** Active Crane Hire **Contact:** Neville Livingston **Phone:** 0421 779 289

www.invarior.com



**Comments:**

This plan was designed by Gemini Perera of Jim's Traffic Control - Hornsby in accordance with Australian Standards and the RMS's Traffic Control at Worksites Handbook V4.0. The plan is designed for the safe closure of Redfern Street (Shared Zone), between Gibbons Street and Regent Street to setup a mobile crane for the installation of the site tower crane. During work traffic and pedestrians will be detoured around. Certified traffic controllers will be on-site to implement and monitor this TCP. All traffic control plans are copyright/property of Jim's Traffic Control - Hornsby and are not transferrable unless authorized by Jim's Traffic Control- Hornsby. Any questions please contact Dwayne Perera of Jim's Traffic Control - Hornsby on 0400 350 182.



**Manifest**

- 17 x Bollard
- 16 x Pedestrian Tape
- 13 x sign single
- 10 x ImSTRAIGHTARROW
- 6 x Traffic Controller
- 4 x Cone
- 3 x T1-18 PREPARE TO STOP
- 3 x T1-200-2 TRAFFIC CONTROLLER AHEAD
- 3 x T1-25 ROADWORK ON SIDE ROAD
- 3 x T1-5-2 WORKERS AHEAD NSW
- 3 x W5-205 trucks turning
- 2 x ImLEFTARROW
- 2 x ImRIGHTARROW
- 2 x semi trailer
- 2 x T2-4 ROAD CLOSED
- 2 x T5-1 (R) DETOUR LEFT
- 1 x T1-6 DETOUR AHEAD
- 1 x T5-1 (L) DETOUR LEFT
- 1 x T8-2 (L) PEDESTRIANS LEFT
- 1 x T8-2 (R) PEDESTRIANS RIGHT

**Legend**

- Bollard
- BUS STOP
- Cone
- Mobile Crane
- Pedestrian Tape
- Tower Crane
- Traffic Controller
- traffic light
- Work Area

Police access to be maintained for the duration of works. Traffic Controller to assist pedestrian access as required

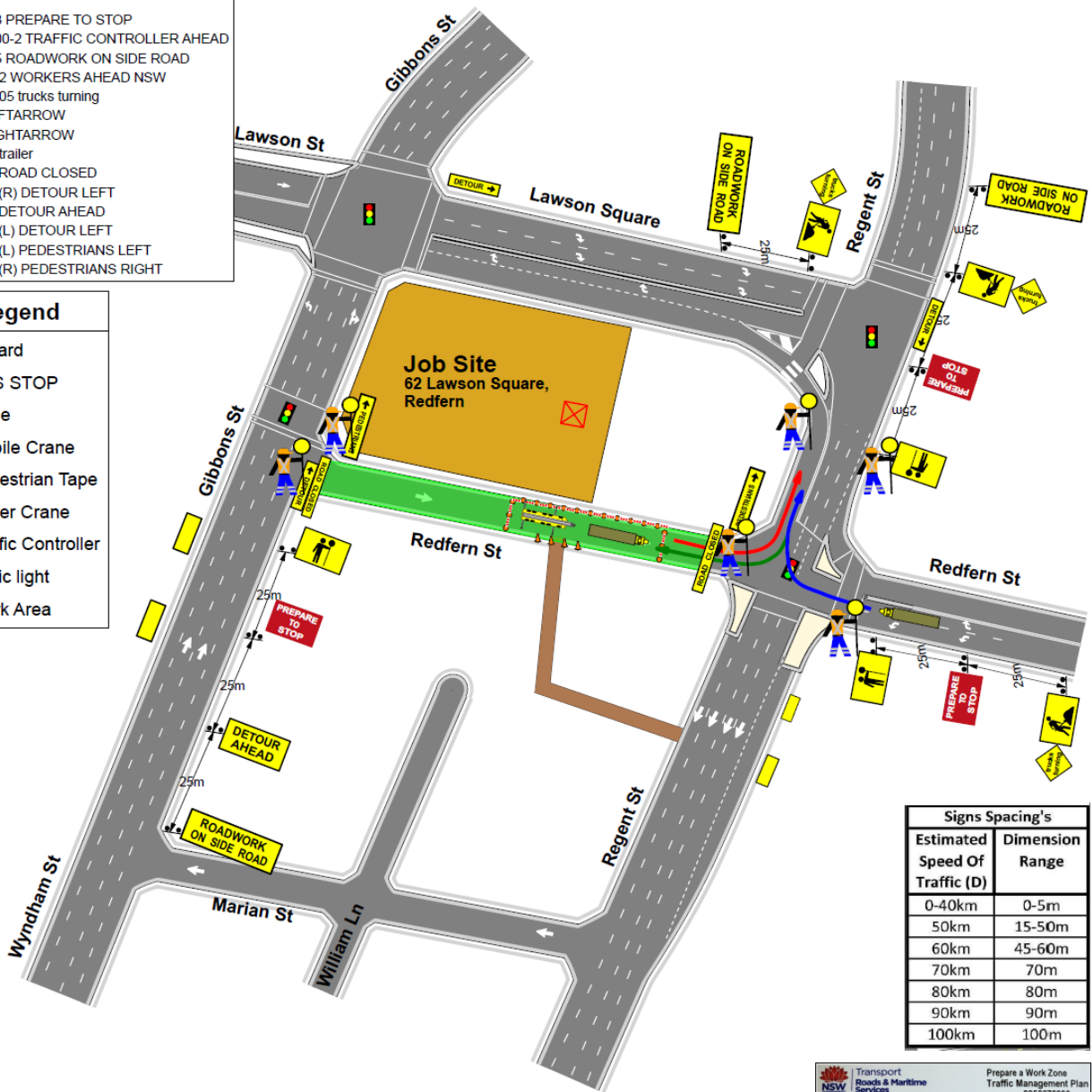

Signs Spacing's	
Estimated Speed Of Traffic (D)	Dimension Range
0-40km	0-5m
50km	15-50m
60km	45-60m
70km	70m
80km	80m
90km	90m
100km	100m

Transport NSW Roads & Maritime Services

Prepare a Work Zone Traffic Management Plan Card No. 0052272002

This qualification enables you to prepare Traffic Management Plans and conduct inspections on Traffic Management Plans.

GEMINI PERERA

Expiry Date: 24/01/2023

This card is not a proof of identity.

# PLAN NOT TO SCALE